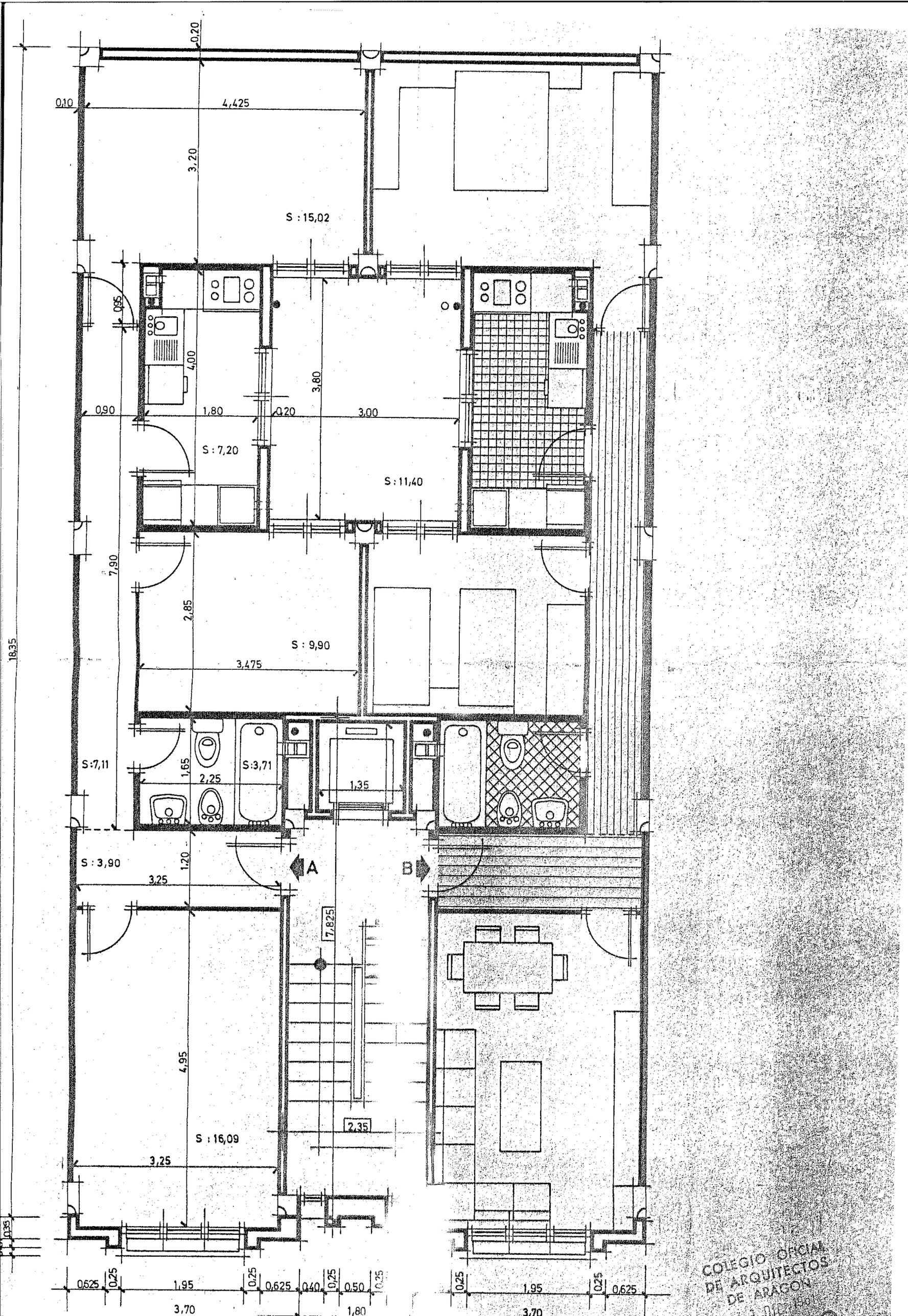

COLEGIO OFICIAL DE ARQUITECTOS DE ARAGON